UNIVERSITY OF SURREY

GUILDFORD INTERNATIONAL MUSIC FESTIVAL

24 FEBRUARY– 5 MARCH 2017

GUILDFORDINTERNATIONALMUSICFESTIVAL.CO.UK
SURREY.AC.UK/ARTS

TheGuide2Surrey
www.theguide2surrey.com

Guildford International Music Festival are most grateful to our sponsors and partners for their support for the 2017 Festival:

SPONSORS

University of Surrey

Guildford Borough

experienceguildford

The Musicians' Company

Guildford Arts

arts egg

CREATIVE PARTNERS

Loseley Park

Boileroom

GSA est. 1935 University of Surrey

Guildford Jazz

International Guitar Research Centre

The Cobbe Collection Trust in association with National Trust

Watts Gallery Artists Village

Surrey Music Hub | Surrey Arts

Glive

The Music Institute Guildford

Stopgap Dance Company

SPM Southern Pro Musica

Holy Trinity St Mary's

St Nicolas Guildford

Guildford Cathedral

Church of St Martha-on-the-Hill
Chilworth, Nr Guildford, United Kingdom

MEDIA PARTNERS

Surrey Life Magazine

BBC Surrey
104 FM | 104.6 FM | Digital | bbc.co.uk/bbcsurrey

TheGuide2Surrey

getSURREY

A celebration of music

From treasures of the Baroque to contemporary experimental music and from classical favourites to jazz, dance, film and the visual arts, this year's festival promises to inspire and engage all the family. Innovation will be at the heart of the 2017 Festival. With premières of new work, new arrangements of classic works, performances by some of our most talented young musicians and concerts featuring many of our most well established and internationally renowned artists, the Guildford International Music Festival presents a fabulous programme in some of our most beautiful venues.

Please take time to browse through the programme and do check the website for further details.

Pippa Cleary
Festival Director

Image: ZRI (see page 25)

Opening Gala Concert
Apollo5

WITH A SONG IN MY HEART

St Nicolas Church
Bury Street
Guildford
GU2 4AW

£15
£12 conc
£2 students/U18

A Ivy Arts Centre

1 Tourist Information Centre

Friday 24 February 7.30pm

'a stunning, beautiful sound' *BBC Radio 2*

An uplifting opening to this year's Festival, British a cappella ensemble Apollo5 bring to life a mixed programme of sacred choral music, spirituals, traditional melodies, jazz standards and pop songs with versatility and charm. The five charismatic singers take you on a musical journey exploring music from the British Isles and beyond.

The programme ranges from Monteverdi to Schumann and from Sondheim to Ben E King. Full details are on the website.

Apollo5 will lead a workshop for young singers coordinated by Surrey Arts culminating in a short performance during the afternoon - details on the website.

Yvonne Arnaud Theatre
Guildford
GU1 3UX

Guys and Dolls runs from Saturday 18 to Saturday 25 February – full details and dates on the website

From £15

yvonne-arnaud.co.uk

8 Yvonne Arnaud Theatre

GSA est.1935 UNIVERSITY OF SURREY

Friday 24 February

Saturday 25 February

Guys and Dolls

GSA FINAL YEAR BA MUSICAL THEATRE STUDENTS

A 1950s favourite, romantic, musical comedy, *Guys and Dolls* involves the unlikeliest of Manhattan pairings: a high-rolling gambler and a strait-laced missionary, a showgirl dreaming of the straight-and-narrow and a craps-game manager who is anything but.

This Tony and Olivier Award-winning musical takes us from bustle of Times Square to the dance clubs of Havana to the sewers of New York City and features memorable musical numbers including *A Bushel and a Peck, Luck Be a Lady* and *Sit Down, You're Rocking the Boat*, plus toe-tapping dance routines.

Music and Lyrics by **Frank Loesser**
Book by Jo Swerling and **Abe Burrows**
Directed by **Samuel Wood**

By arrangement with JOSEF WEINBERGER LIMITED on behalf of MUSIC THEATRE INTERNATIONAL of NEW YORK

The Guildford Institute
Ward Street
Guildford
GU1 4LH

£10
£9 in advance

www.musici.club

The Music INSTITUTE Guildford

Friday 24 February 8pm

THE MUSIC INSTITUTE PRESENTS

Molly Evans

This lively young singer and fiddle player entertains with a repertoire of ballads and dance tunes rooted mainly in the English tradition. An evening in her company may include intriguing settings of Kipling poems and a song taken from the Susanna Clarke novel *Jonathan Strange & Mr Norrell*.

St Mary's Church
Quarry Street
Guildford
GU1 3UA

Admission free (donations to St Mary's welcome)

SURREY MUSIC HUB | SURREY ARTS

Saturday 25 February 11.30am

Surrey Youth Choir

COFFEE CONCERT

One of the leading youth choirs in the country, around 50 singers, between the ages of 12 and 21 from across the county perform an eclectic programme, ranging from early to contemporary, from baroque to romantic. Coffee served from 10am.

Electric Theatre
Onslow Street
Guildford
GU1 4SZ

£7
£6 conc / ET friends

electrictheatre.co.uk

2 The Electric Theatre

Saturday 25 February 12noon – 10pm

MUSICALS MARATHON

FILM SCREENINGS

12noon The King and I (CERT U)
Mrs. Anna Leonowens and her son Louis arrive in Bangkok, where she has been contracted to teach English to the children of the royal household. She threatens to leave when the house she had been promised is not available, but falls in love with the children.

4pm Hello Dolly (CERT U)
Academy Award winning film tells the story of matchmaker Dolly Levi who travels to Yonkers to find a partner for "half-a-millionaire" Horace Vandergelder, convincing his niece, his niece's intended, and his two clerks to travel to New York City along the way.

8pm West Side Story (CERT PG)
Award-winning adaptation of the classic romantic tragedy, "Romeo and Juliet". The feuding families become two warring New York City gangs- the Jets, and the Puerto Rican Sharks

St Martha-on-the-Hill
Guildford
GU4 8PZ

Admission Free

Walkers and dogs welcome. Please be aware that the church is reached by a steep sandy track – disabled access can be arranged on request.

Saturday 25 February 1pm

Helios Brass

CHAMBER MUSIC ON THE HILL

Take an afternoon walk through the woods up to the beautiful little church of St Martha's, with its stunning views of the Surrey hills. This young award-winning brass quintet presents a fascinating programme of original pieces for quintet along with some of their own arrangements including Gershwin's *Porgy* and *Bess,* and Grieg's *Elegiac Melodies*.

PATS Studio One
Stag Hill
University of Surrey
Guildford
GU2 7XH

£5
£3 conc
£2 students/U18

A Ivy Arts Centre

1 Tourist Information Centre

Supported by the Worshipful Company of Musicians

THE MUSICIANS' COMPANY

INTERNATIONAL GUITAR RESEARCH CENTRE

Saturday 25 February 4pm

Worshipful Company of Musicians Prize-Winner's Recital

MICHAEL BUTTEN GUITAR

Winner of the Ivor Mairants Guitar Competition 2016, awarded by the Worshipful Company of Musicians, Michael will perform a programme of British music.

Henry Purcell	Suite for Harpsichord
John Mcleod	Fantasy on Themes from Britten's *Gloriana*
John Dowland	Tremolo Fancy, Frog Galliard, Lachrimae Pavane
Timothy Bowers	Elegy
Benjamin Britten	Nocturnal

ZRI: Schubert at the Red Hedgehog Tavern
See page 25 for more information

PATS
Studio One

Admission free

Saturday 25 February 5.30pm-6pm

Six Hands | Pre-Concert talk

Professor Steve Goss talks to the trio about their programme.

PATS
Studio One
Stag Hill
University of
Surrey
Guildford
GU2 7XH

Supper Ticket*
£35
£22 students/U18
(booking closes
Fri 10 Feb)

Concert only
£15
£13 conc
£2 students/U18

A Ivy Arts Centre

1 Tourist Information Centre

Saturday 25 February 7.30pm

Image credit: Kathy Panama

Six Hands Guitar Trio

JOHN WILLIAMS, JOHN ETHERIDGE and GARY RYAN, *guitars*

A varied programme featuring solo, duo and trio performances. Items will include Vivaldi's Concerto in D major, *Benga Beat* by Gary Ryan, a new work by Leo Brouwer and John William will give rare solo performances of some of his own newly-composed pieces.

* SUPPER TICKET OFFER
£35 (£22 students) includes:

4pm	recital
5pm	drinks reception
5.30pm	pre-concert talk
6.15pm	2-course supper with drinks* in The Green Room, Wates House
7.30pm	Concert

details on
the website

G LIVE
London Road
Guildford
GU1 2AA

£12
Free U18s

G LIVE
GLive.co.uk
(with uc G & L)
T. 01483 369350

9 GLive

Sunday 26 February
1pm Workshop 3pm Concert

Family Classics

SOUTHERN PRO MUSICA
JONATHAN WILLCOCKS *conductor*

Guildford High School Junior Choir | St Thomas of Canterbury School | Bushy Hill Samba Band

Join SPM for their annual celebration of classical music for all the family. Hands-on workshops led by Surrey Arts tutors are followed by the professional orchestra Southern Pro Musica playing some of classical music's most exciting pieces. There'll be lots of opportunities for participation for everyone from ages 4 to 104!

Strauss	Fanfare from 'Also sprach Zarathustra'
Elmer Bernstein	The Magnificent Seven
Hummel	Trumpet concerto (3rd movt)
Jonathan Willcocks	The Theatre Ghost
Arthur Wood	Barwick Green (Maypole Dance)
Offenbach	The Infernal Galop from *Orpheus in the Underworld 'Can Can'*
Jonathan Willcocks	The Wigwam Song

1pm 'Have a Go' Instrumental and Percussion Workshop

An opportunity to try out a wide range of musical instruments and take part in workshops prior to this afternoon's concert. Admission free with ticket for the concert.

PATS
Studio One

Admission free

Sunday 26 February 6.30pm – 7pm

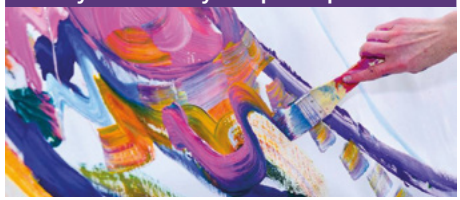

Pre-concert talk

MAUREEN & MARYLEEN'S RECITAL

Maureen and Maryleen talk about the process of performance and painting prior to this evening's event.

PATS
Studio One
Stag Hill
University of
Surrey
Guildford
GU2 7XH

£10
£8 conc
£2 students/U18

A Ivy Arts Centre

1 Tourist Information Centre

Sunday 26 February 7.30pm

Czech Sketches

MAUREEN GALEA and MARYLEEN SCHILTKAMP

A wonderful collaboration between two artists through the medium of music and live painting.

Prizewinning pianist Maureen Galea has established herself as an expert in the field of Bohemian music and has performed in concerts around the world as a soloist, in chamber ensembles and as accompanist. Maryleen is a visual artist who has exhibited in galleries and museums worldwide. She has performed in festivals in Prague and London, and is the subject of a new British documentary. Fascinated by the visual parallels of musical movement and colour relating to sound, Maryleen will respond to Maureen's performance with action-painting during this recital.

This programme will include music by Czech composers Vorisek, Novak, Kapralova, Tomasek and Suk.

The Great Hall
Loseley Park
Guildford
GU3 1HS

£15
£13 conc
£2 students/U18

A Ivy Arts Centre

1 Tourist Information Centre

* Simon Callow's appearance is subject to confirmation

Monday 27 February 7.30pm

Telling Tales

NEW LONDON CHAMBER ENSEMBLE

SIMON CALLOW *narrator**

'Individually captivating and collectively brilliant throughout.' *Musician Magazine*

The New London Chamber Ensemble is a wind quintet who present innovative programmes combining classic repertoire with drama, speech and action. They are also committed to new music. Critically acclaimed and much loved actor and writer **Simon Callow** will bring his own unique charm as narrator of his evening's tales.

This evening's programme will include William Walton's much loved Façade, Martin Butler's Dirty Beasts and works by Mozart.

PATS
Studio One
Stag Hill
University of
Surrey
Guildford
GU2 7XH

£5
Free students/U18

A Ivy Arts Centre

1 Tourist Information Centre

Tuesday 28 February 6pm

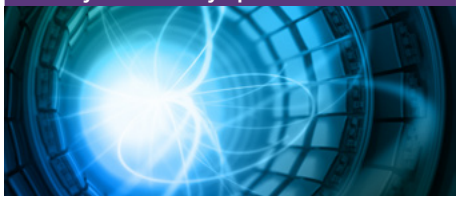

Einstein's Universe

PROFESSOR BRIAN FOSTER AND JACK LIEBECK *VIOLIN*

Leading Oxford academic Professor Brian Foster talks about Einstein's career in science and music and then explores the latest results from the Large Hadron Collider at CERN. Violinist Jack Liebeck intersperses the lecture with pieces for solo violin that Einstein loved, mostly solo Bach.

The Enormous Room
UK première

PRESENTED BY STOPGAP DANCE COMPANY

PATS
Studio Theatre
Stag Hill
University of
Surrey
Guildford
GU2 7XH

£10
£8 conc
£2 students/U18

A Ivy Arts Centre

1 Tourist Information Centre

Stopgap Dance Company

Tuesday 28 February 7.30pm

'Inventive and visually stunning' *LondonDance.com* (on *Artificial Things*)

In *The Enormous Room*, the past is still present and memories collide with reality. Combining exquisite detail in movement with evocative text and design, the production takes the audience somewhere in between this world and the next. Dave's wife Jackie is gone, but her husband Dave still sees her everywhere. She is lying in his bed, sitting at the kitchen table and laughing with their daughter Sam. Dave is not going anywhere and has withdrawn into the living room. He has built the walls up high and is refusing to let the future in. But going is all that Sam can think about.

There will be a post-show discussion.

Holy Trinity Church
High Street
Guildford
GU1 3RR

£8
£6 conc
£2 students/U18

A Ivy Arts Centre

1 Tourist Information Centre

Tuesday 28 February 7.30pm

An evening of Experimental Music

An evening of experimental music featuring live electronics, acoustic and electromagnetic feedback, and digital improvisation, curated by Bill Thompson.

The evening opens with **DIG**, an ensemble of Creative Music Technology students from the University of Surrey, who explore live electronics and acoustic/digital improvisation. DIG are followed by **M/H/T**, a new collaboration between veteran sound artists **Tom Mudd**, **Jan Hendrickse** and **Bill Thompson**.

The final set features the plunderphonic, electro/acoustic, computer composer John Wall. He came to prominence in the late 90s and early 2000s when he released a range of critically acclaimed works, on his own Utterpsalm label, that featured micro-edited sample-based compositions. Since his last Utterpsalm release in 2005 he has continued to release a more computer orientated set of compositions alongside developing a taste for intense live digital improvising using bespoke software.

PATS
Studio One
Stag Hill
University of
Surrey
Guildford
GU2 7XH

Admission Free

Wednesday 1 March 12noon

Lunchtime recital

The regular lunchtime recital series on campus this week features young musicians performing in a variety of styles. Full details to be announced on the website.

PATS
Studio One
Stag Hill
University of
Surrey
Guildford
GU2 7XH

£5
Free students/U18

A Ivy Arts Centre

1 Tourist Information Centre

Wednesday 1 March 2.30pm

Master Class with Tasmin Little

University musicians participate in a Master Class with internationally renowned violinist Tasmin Little.

Celebrity Recital

TASMIN LITTLE *VIOLIN*
JOHN LENEHAN *PIANO*

PATS
Studio One
Stag Hill
University of
Surrey
Guildford
GU2 7XH

£15
£13 conc
£2 students/U18

A Ivy Arts Centre

1 Tourist Information Centre

Wednesday 1 March 7.30pm

Tasmin Little has firmly established herself as one of today's leading international violinists, winning numerous awards and performing in the world's more prestigious events and venues. We are delighted to welcome her to Surrey to perform this beautiful programme

Schubert	Rondo Brillant in B minor
John Ireland	Sonata No 1 in D minor
Ravel	Piece en forme d'Habanera
Franck	Sonata

The Cobbe Collection Trust
Hatchlands Park
East Clandon
Guildford
GU4 7RT

£20

cobbecollection.co.uk

T: 01483 211474

Thursday 2 March 11am

Tour of The Cobbe Collection with Alec Cobbe

As the Festival celebrates the impact of innovation and technology on music, Alec Cobbe reflects on how developments in technology have been as relevant in the history of the keyboard instrument over the past 400 years as they are today. Alec will give a Tour of the Cobbe Collection of keyboard instruments, including pianos owned and played by composers Mozart, J.C. Bach, Chopin and Elgar, amongst other gems from 400 years of musical history.

Coffee and biscuits on arrival, served in the Dining Room, included in the ticket price.

University of Surrey
(venue TBC)

Admission Free

Thursday 2 March 5.30pm

Discoveries on your Doorstep

CONNECTING SOCIETIES AND CULTURES

With the urgent need to shape a positive and inclusive connected world, Surrey research is helping us to address key issues facing societies and cultures in the modern age, from cultural preservation or international communication to online safety. Discoveries on your Doorstep will showcase research from across the University featuring a range of talks, poster presentations, and the opportunity to meet and hear more from researchers at the cutting edge across the University of Surrey.

The Green Room
Wates House
Stag Hill
University of
Surrey
Guildford
GU2 7XH

Admission Free – advance booking recommended

A Ivy Arts Centre

1 Tourist Information Centre

Thursday 2 March 7pm

GSA Song Writing Competition Finals

Adjudicator to be announced

An evening of music and song from the student finalists of the inaugural annual GSA Song Writing Competition, with adjudication from a high profile industry guest.

Ivy Arts Centre
Stag Hill
University of
Surrey
Guildford
GU2 7XH

£12
£10 conc
£2 students/U18

A Ivy Arts Centre

Thursday 2 March 8pm

System Restart - A New Generation of Women Composers

ICEBREAKER

Younger composers with talent and attitude are redefining music, and foremost amongst them an ever greater number of women - and this is being celebrated in Icebreaker's new programme featuring music by six fantastic women composers of the new generation. New music by **Jobina Tinnemans**, whose work includes music for table tennis players and hedge shearers, You Are Wolf's **Kerry Andrew**, whose output includes an opera about swimming, American **Elizabeth Kelly**, and Australian **Kate Moore** is complemented by **Linda Buckley's** exquisite, soaring *Azure*, plus **Anna Meredith's** *Orlok* and *Nautilus* from her surging, joyful Moshi Moshi EP's.

Anna Meredith	Nautilus
Anna Meredith	Orlok
Linda Buckley	Azure
Kerry Andrew	new work
Jobina Tinnemans	new work
Elizabeth Kelly	new work
Kate Moore	The Dam

The Guildford Institute
Ward Street
Guildford
GU1 4LH

£10
£9 in advance

www.musici.club

Thursday 2 March 8pm

THE MUSIC INSTITUTE PRESENT

Len Graham

Len Graham is a traditional singerand song collector from County Antrim.Throughout the 1960s he travelled aroundIreland to record and preserve folk songs andsoon became a widely respected singer in hisown right, winning the prestigious All IrelandFleadh Cheoil na hÉireann traditional singingcompetition in 1971.

Holy Trinity Church
High Street
Guildford
GU1 3RR

Admission Free

Friday 3 March 1.15pm

Southern Pro Musica Lunchtime Recital

University solo musicians and ensembles perform in the beautiful setting of Holy Trinity Church.

University Chamber Choir
See page 26 for more information

St Mary's Church
Quarry Street
Guildford
GU1 3UA

£8
£6 conc
£2 students/U18

A Ivy Arts Centre

1 Tourist Information Centre

Supported by the Worshipful Company of Musicians

THE MUSICIANS' COMPANY

Friday 3 March 6pm

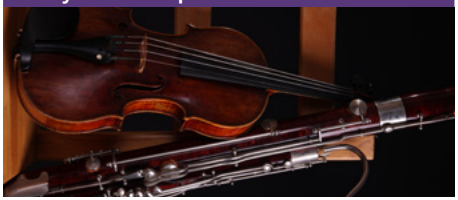

Convivio

ITALIAN TREASURES OF THE EARLY BAROQUE

Katie Cowling *recorder*
Anna Waszak Baroque *violin*
Catriona McDermid Baroque *bassoon*
Johann Von Stuckenbruck *theorbo*

According to the performance practice of the time, most of the pieces on this evening's programme are supposed to be a 'fierce battle of diminutions' between the two soprano voices. It is a fast and 'flashy' programme, interspersed with moments of calm, exploring the virtuosity of all instruments, and features music by the Baroque master Vivaldi with gems from lesser-known composers including Buonamente and Uccellini.

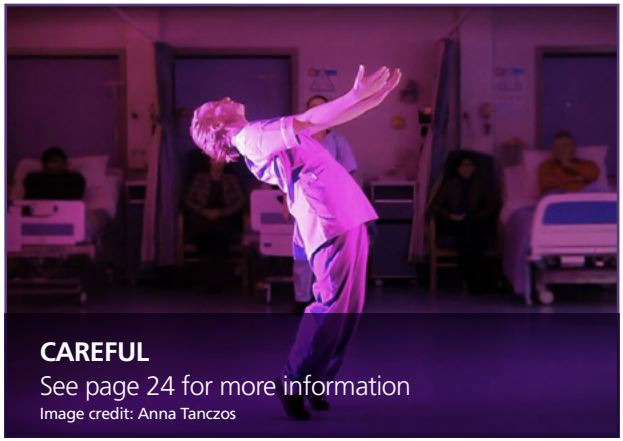

CAREFUL
See page 24 for more information
Image credit: Anna Tanczos

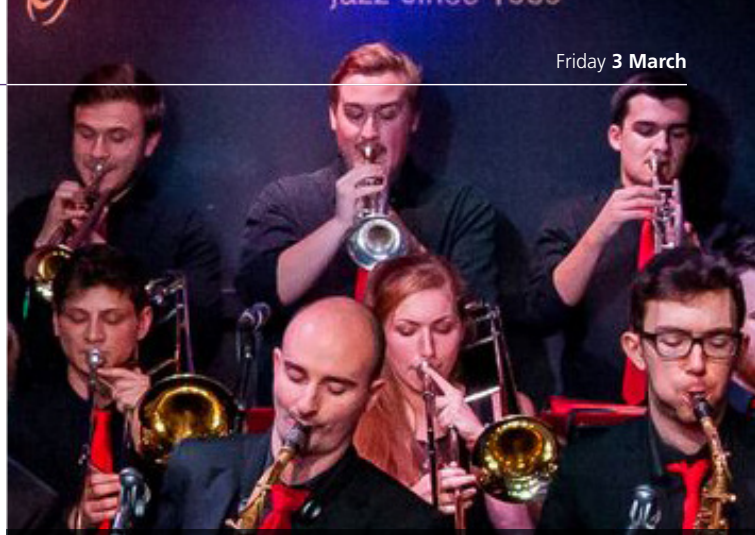

National Youth Jazz Orchestra
GSA Singers

G LIVE
London Road
Guildford
GU1 2AA

£22
£19 conc
£4 students/U18
(£2.50 discount for G Live Friends)
Prices shown inclusive of any applicable booking fees

G LIVE
GLive.co.uk
T. 01483 369350

9 GLive

Friday 3 March 7.30pm

NYJO is a band in blistering form, fresh from its annual residency at Ronnie Scott's Jazz Club. Under the direction of Mark Armstrong, NYJO promises to bring a thrilling showcase of big band jazz to Guildford International Music Festival 2017. Classics from the big band canon sit alongside brand new commissions and arrangements in this world class big band featuring some of the UK's finest young jazz musicians.

Joining NYJO will be the GSA Singers, a company of performers from Guildford School of Acting, who provide entertainment for diverse audiences from fundraising events and concerts. Led by Musical Director **Peter Roberts,** their wide repertoire offers songs from Musical Theatre and popular classics and they have performed at the Olivier Awards and for Royalty amongst other prestigious audiences.

Electric Theatre
Onslow Street
Guildford
GU1 4SZ

£7
£6 conc / ET friends

electrictheatre.co.uk

2 The Electric Theatre

Friday 3 March 8pm

The Artist (CERT PG)

FILM SCREENING

A story of swashbuckling hero of the silent film, George Valentin who inspires enthusiastic fan Peppy Miller to audition for a dancing bit-part at the studio. As Peppy slowly rises through the industry, the introduction of talking-pictures turns Valentin's world upside-down.

'This witty and moving homage to the silent movie era is one of the most purely enjoyable movies in years' *The Guardian*

G LIVE
London Road
Guildford
GU1 2AA

Admission Free

guildford.gov.uk/innovateguildford

Saturday 4 March 10am-5pm

INNOVATE GUILDFORD

Innovate Guildford is a free festival of science and art organised by Guildford Borough Council. The first festival in 2016 saw over 5,000 people of all ages attend, enjoying exhibits, workshops, talks and performances from the rich diversity of science, technology and arts in the Guildford area. With some fantastic new additions, Innovate Guildford 2017 will offer something for everyone. Some of the most innovative companies and artists working on our doorstep will provide an insight into emerging technologies and careers within STEAM (science, technology, engineering, arts and maths). See for yourself!

Meet at
Electric Theatre
Onslow Street
Guildford
GU1 4SZ

Admission free

Please wear comfortable walking shoes, and **be prepared for whatever the weather brings!**

Saturday 4 March 11am

Sound Walk

Sound artist **Bill Thompson** (billthompson.org) will lead a soundwalk through Guildford's urban and rural landscape. An '*excursion whose main purpose is listening to the environment. It is exposing our ears to every sound around us no matter where we are*' (Hildegard Westerkamp), this is an opportunity to engage with the world and your experience at a very deep level.

The walk is conducted in silence and phones and other devices should be turned off. The walk will take approximately 1 hour, setting off from the Electric Theatre and finishing at Holy Trinity Church where drinks will be served. A short discussion will be held to reflect on participants' experience.

St Martha-on-the-Hill
Guildford
GU4 8PZ

Admission Free

Walkers and dogs welcome. Please be aware that the church is reached by a steep sandy track and is not suitable for all – disabled access can be arranged on request.

Saturday 4 March 1pm

Kiera Lyness

THE SOPRANO CYCLIST

On her travels from the stage door of the Royal Opera House to the peaks of the Surrey Hills, soprano and avid cycling enthusiast Kiera Lyness rarely removes her cycle helmet. But on this occasion she'll be climbing to the top of St Martha's Hill, getting her breath back and presenting a short programme of traditional English Song before free-wheeling down and off again.

St Martha-on-the-Hill
Guildford
GU4 8PZ

Admission Free

Walkers and dogs welcome. Please be aware that the church is reached by a steep sandy track – disabled access can be arranged on request.

Saturday 4 March 3pm

OXUS with Lukasz Jakimow

BRAHMS CLARINET QUINTET

Prize-winning clarinettist Lukasz Jakimow joins OXUS to present this masterpiece of chamber music in the inspirational hilltop setting of St Martha's Church.

Ivy Arts Centre
Stag Hill
University of
Surrey
Guildford
GU2 7XH

£6
£4 conc
Free students/U18

A Ivy Arts Centre

1 Tourist Information Centre

Saturday 4 March 5pm

Image credit: Anna Tanczos

CAREFUL

CHIMERA

Careful puts you in the care of five over-stretched nurses as they juggle the demands of a busy ward. This new dance/theatre production exposes the beauty and subtlety of caregiving, empathy and altruism, at a time of increasing self-preservation and individualism – and exposes the risks of not caring for the caregivers. A show for anyone who cares or is cared for.

Followed by a post-show discussion with the creators, including composer Milton Mermikides, (Senior Lecturer in Music, University of Surrey)

Careful is a product of Chimera, an arts/research company that creates engrossing artworks exploring our relationship with the medical domain. Supported using public funds by Arts Council England and created in collaboration with nursing experts at Kingston University.

Opening Gala Concert: Apollo5
See page 6 for more information

Watts Gallery
Down Lane
Compton
Guildford
GU3 1DQ

£12
£10 conc/friends
£2 students/U18

A Ivy Arts Centre

1 Tourist Information Centre

17 Watts Gallery

Presented in partnership with Watts Gallery

Saturday 4 March 7.30pm

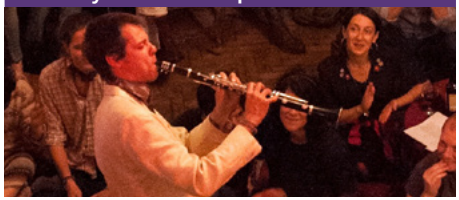

ZRI

SCHUBERT AT THE RED HEDGEHOG TAVERN

'ZRI play with consummate virtuosity, magic and passion.' *Royal Albert Hall Café Ignite Series*

ZRI present Schubert's String Quintet in C, reimagined to sound as radical as when it was first written. Bursting with gypsy and Hungarian themes, it is here rescored to include clarinet, santouri and accordion, interleaved with traditional tunes.

Ben Harlan *clarinet*
Max Baillie *violin*
Matthew Sharp *cello*
Jon Banks *accordion*
Iris Pissaride *santouri*

Guildford Cathedral
Stag Hill
Guildford
GU2 7UP

£26
£21
£16

vivacechorus.org

1 Tourist Information Centre

Saturday 4 March 7.30pm

Vivace Chorus

BRANDENBURG SINFONIA

Mozart	Mass in C Minor
Barber	Adagio for Strings
Howells	Requiem

Serenity, intensity and beauty. This is what links this reflective and uplifting spring programme from the Vivace Chorus. The powerfully passionate Adagio for Strings by Samuel Barber has been played at some of the most moving and poignant times in modern history, Howells wrote his Requiem after the death of his son aged just nine years old. The Mass in C minor is regarded by many to be Mozart's finest choral work, even finer than his incomplete Requiem, containing as it does some of his most exquisite musical utterances, created by the simplest and most beautiful of means.

St Mary's Church
Quarry Street
Guildford
GU1 3UA

Admission Free

Sunday 5 March 2pm

Made in Britain

ALEXANDRA STEVENSON *soprano*
NICOLA ROSE *piano*

A musical tour around Britain across the centuries with composers including Purcell, Sullivan, Vaughan Williams, Dunhill, Novello, Coward, Britten & Dring.

United Reformed Church
83 Portsmouth Road
Guildford
GU2 4BS

Admission Free – there will be a retiring collection

Sunday 5 March 3pm

University Chamber Choir

The University Chamber Choir, under the direction of Russell Keable, return to the URC to perform a programme including Haydn Missa in Angustiis.

The Guildford Institute
Ward Street
Guildford
GU1 4LH

£15 in advance

www.musici.club

Sunday 5 March 8pm

The Music Institute presents

MARTIN CARTHY MBE and
JOHN KIRKPATRICK

Two masters of English traditional music. Folk legend Martin Carthy is joined by squeezebox virtuoso John Kirkpatrick with a programme of songs and tunes that span the centuries.

TIM GARLAND QUARTET

FESTIVAL CLOSING CONCERT

PATS Studio One
Stag Hill
University of Surrey
Guildford
GU2 7XH

£15
£13 conc
£2 students/U18

A Ivy Arts Centre

1 Tourist Information Centre

Sunday 5 March 7.30pm

Tim Garland Quartet

'Sure footed virtuosity….a dazzling standard' *The Times*

'His level of genius is rare' *Chick Corea*

Tim Garland is one of UK's most prolific performers and a world class instrumentalist. His recent album *ONE* was voted CD of the year for 2016 by Jazzwise. Tim is joined by Ant Law on guitar, with John Turville on piano and the Russian virtuoso jazz bassist, Yuri Goloubev. They will play music from his CDs *Songs To The North Sky*, and *ONE*.

Information

BOOKING

Booking opens Monday 9 January at 10:00

The Box Office where the tickets are available is indicated by a symbol next to the event.

BOX OFFICES

1 Tourist Information Centre, Guildford High Steet, 01483 444334, visitguildford.com

A Ivy Arts Centre, University of Surrey, 01483 686876, surrey.ac.uk/arts

2 Electric Theatre, Onslow Street, 01483 444789, guildford.gov.uk/electrictheatre

8 Yvonne Arnaud, Millbrook, 01483 440000, yvonne-arnaud.co.uk

9 GLive, London Road, 0844 7701 797, glive.co.uk

14 (by post) Cobbe Collection Trust, Hatchlands Park, East Clandon, Guildford GU4 7RT (send SAE and cheque payable to the Cobbe Collection Trust) enquiries@cobbecollection.co.uk cobbecollection.co.uk

17 Watts Gallery, Down Lane, Compton, 01483 813593, wattsgallery.org.uk

TICKETS

Tickets reserved by telephone will be held for 3 working days, unless purchased by Visa/Mastercard. Please note that tickets cannot be exchanged nor money refunded. We reserve the right to refuse admission and to change the programme without notice.

Advance booking is advised for all events

TICKET PRICES

For ticket prices check the individual event details.

SOCIAL MEDIA

facebook.com/universityofsurreyarts
twitter.com/uniofsurreyarts

SIGN UP FOR DETAILS

Sign up to receive updates on Arts events at the University of Surrey. surrey.ac.uk/arts

ACCESS

University of Surrey Stag Hill campus: All campus venues are accessible by wheelchair. Please inform the box office of your requirements when you are booking in advance to enable us to advise and help you and make your visit enjoyable.

There is an access ramp to the **PATS Building** Wheelchair spaces can be provided for all performances. Both the **Lewis Elton Gallery** and **Ivy Arts Centre** are on the ground floor and easily accessible.

Disabled parking is available outside some venues by prior arrangement. Please request this when booking tickets. For access to other venues please visit the venues' website.

Other venues: Please refer to the venue's website for access details or contact the Guildford Tourist Information Centre.

PARKING

University of Surrey Stag Hill campus: Free parking is available in the Main Car Park or Car Park 1, Monday to Friday after 5pm and all day Saturday and Sunday. Monday – Friday 9am - 5pm visitors should use the Pay and Display Car Park near the Main Car Park.

Other venues: Please refer to the venue's website for details of parking nearby or contact the Guildford Tourist Information Centre.

LATECOMERS

Latecomers will be admitted at an appropriate break or in the interval, at the discretion of the front of house staff.

ARTIST IN RESIDENCE

Roger Dellar ROI RI VPPS
Roger is a regular presence at the Festival painting the musicians in performance: "Each time I enjoy the challenge of getting the sense of the music, the movement, and drama of lighting, all during the period of the recital. Sometimes I don't know the outcome until the painting can be seen in better lighting. I'm aware that I must be inconspicuous as the musicians and audience must not be distracted." Roger is always happy to talk about his work during the interval or after a performance. rogerdellar.com

EXHIBITIONS & INSTALLATIONS

Please check surrey.ac.uk for details of exhibitions taking place in the Lewis Elton Gallery at the University of Surrey during the Festival

Programme correct at time of going to press. The University of Surrey reserves the right to make changes to the programme if necessary. This information is available in large print on request

FESTIVAL VENUES

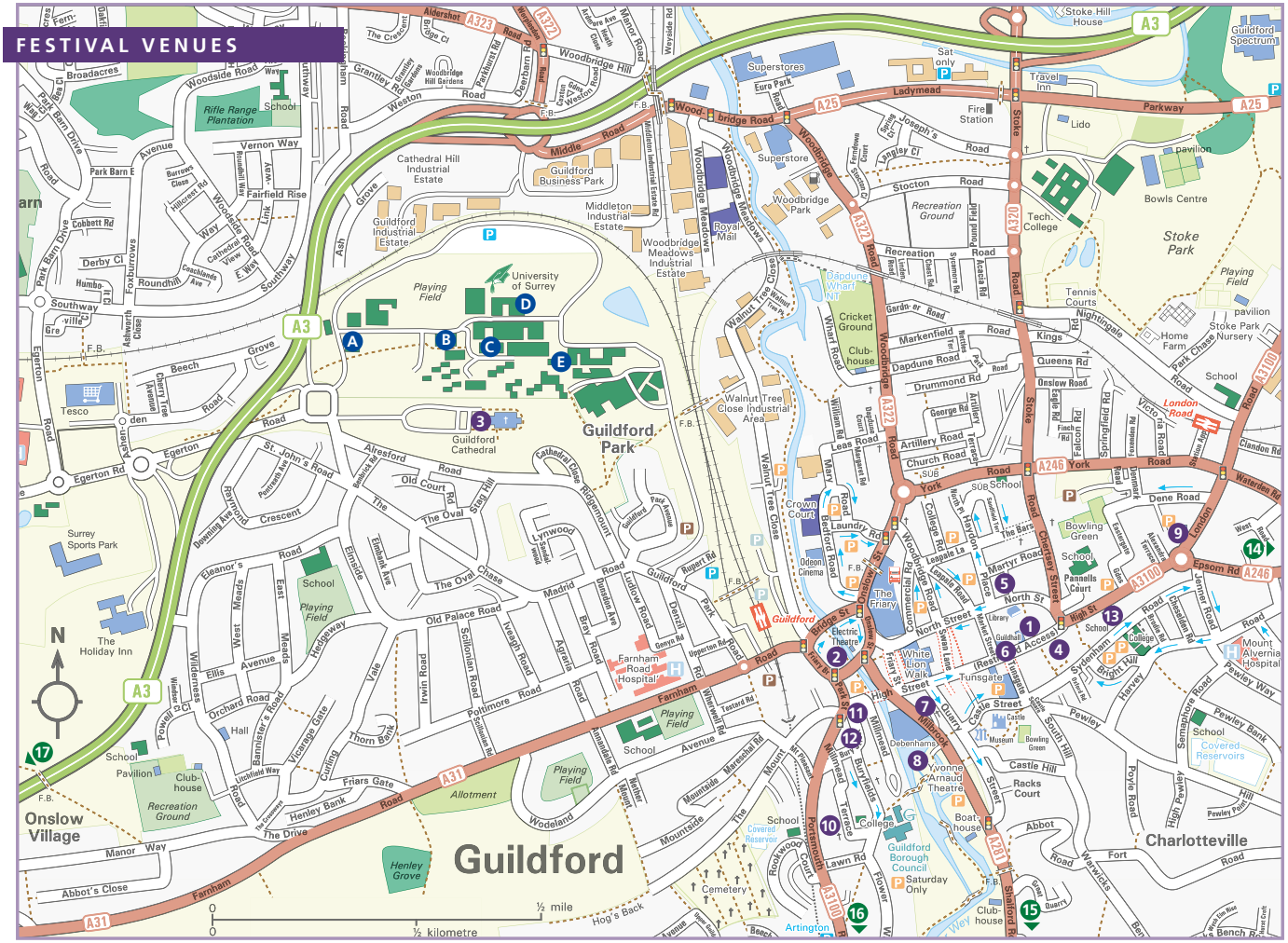

TOWN CENTRE

1. Tourist Information Centre
2. The Electric Theatre
3. Guildford Cathedral
4. Holy Trinity Church
5. The Guildford Institute
6. Guildhall / Tunsgate Arch
7. St Mary's Church
8. Yvonne Arnaud Theatre
9. Glive
10. United Reformed Church
11. St Nicolas Church
12. The Keystone Pub
13. Royal Grammar School

OUT OF TOWN

14. Hatchlands Park
15. St Martha-on-the-Hill
16. Loseley Park
17. Watts Gallery, Compton

UNIVERSITY

A. Ivy Arts Centre
B. PATS Studio
C. Lewis Elton Gallery
D. Rik Medlik Building
E. University Hall

UNIVERSITY OF SURREY

The information in this brochure is available in large print on request.

All details are correct at the time of going to press. We reserve the right to change the programme or artists if circumstances dictate.

For further information, please contact the Festival Box Office on 01483 444334

The Guildford International Music Festival is a non-profit making enterprise organised by the University of Surrey in collaboration with Guildford Borough Council.

GUILDFORD BOROUGH