

Expect **MORE**

OPEN DAY GUIDE AND CAMPUS MAP

SATURDAY 22 JUNE



UNIVERSITY OF
SURREY

YOUR OPEN DAY

An open day is your opportunity to discover everything you need to know before making one of the biggest decisions of your life.

From that first step onto campus until you head home, our open day is bursting with activities and experiences. We encourage you to make the most of your time with us, by exploring everything from teaching and accommodation through to societies and sports.



Instagram
@uniofsurrey



Twitter
@uniofsurrey



TikTok
@uni.surrey

GETTING AROUND

If you are driving, parking on campus is limited. Once our car parks are full, you will be directed off campus to pay and display car parks, a short walk from campus.

When you arrive, follow signs to the check-in point on the Piazza on Stag Hill campus, where we will scan your ticket.

If you have any accessibility requirements, please visit our Information and Accessibility Point next to check-in. Here, staff and students can offer advice to make sure you get the most out of your day.

From 8am to 4:30pm, our free open day shuttle buses run between Guildford train station, Stag Hill campus and Manor Park campus approximately every **15 minutes**.

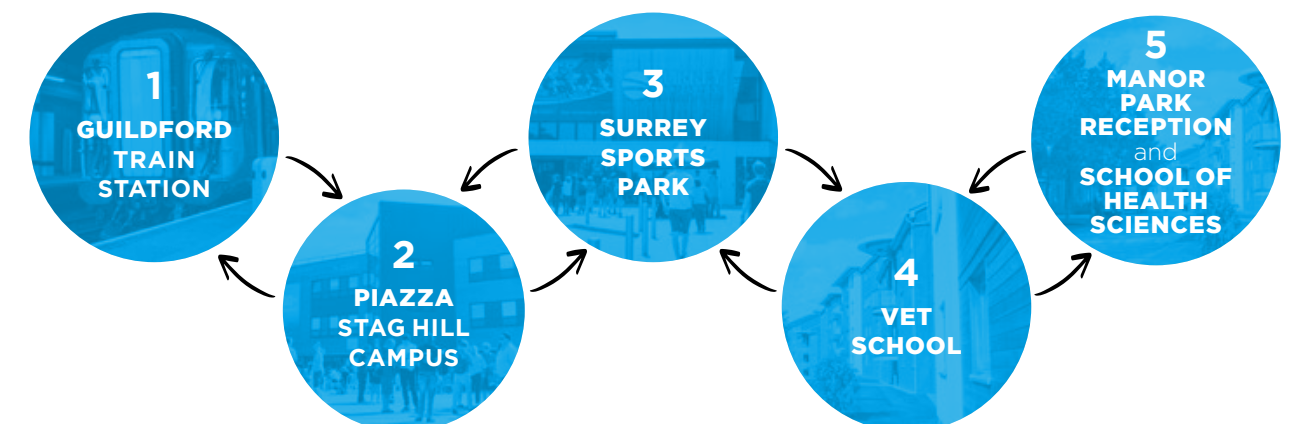

JOIN A TOUR

Explore our beautiful green campus during your open day to get a feel for what it could be like to live and study here.

STAG HILL CAMPUS TOURS

Student ambassadors will lead you around the grounds and facilities on our Stag Hill campus.

To join a tour, go to the meeting point on the Piazza.

Tours run every 15 minutes from 9am and last approximately 50 minutes. The last tour leaves at 3pm.

SURREY SPORTS PARK TOURS

Explore our amazing sports facilities at Surrey Sports Park and hear our students' sport experiences. Tours start at Surrey Sports Park on our Manor Park campus.

Tours last 30 minutes, and leave every half hour between 10am and 3pm.

Also, come along to the World Cup Suite at Surrey Sports Park to learn more about our world-class Performance Sport programme.

Talks take place at 11:30am and 1pm.

This programme is designed to maximise the potential of both individual and team performance of our talented and hard working student athletes.

LIBRARY AND LEARNING CENTRE

Our Library and Learning Centre on Stag Hill campus will be open on **Level 1 between 9am and 4pm**. Our Archives and Special Collections will also be open **between 10am and 2pm** with a display from our varied collections and members of the team available to chat to.



YOUR HOME AWAY FROM HOME

STUDENT ACCOMMODATION

If you choose to live at university, we have more than 6,000 rooms to suit all budgets.

Examples of our Budget and Standard En-suite Rooms will be open **between 9am and 4pm**, for you to drop in and explore at your own pace. Please refer to your campus map at the back of this guide for open accommodation locations.

ACCOMMODATION INFORMATION

To provide more information about living at Surrey, we will also be offering 30 minute talks throughout the open day (see page 10 for talk times and locations).

Visit the Information Fair in MySurrey Hive, where our Accommodation team will be on hand to answer any questions you may have.



**See page 10
for talk times
and locations**

“TALK TO US”

MySurrey Hive is a space for students to study, socialise and access support on anything from academic help to wellbeing and student life. Located centrally on Stag Hill campus, the Hive is open 365 days a year.

MySurrey
hive

INFORMATION FAIR

Visit our Information Fair located in MySurrey Hive on Stag Hill campus. Drop in anytime between 9am and 4pm to chat with our student services, including accommodation, admissions, careers and placements and student wellbeing and welfare.

LOOKING FOR SUBJECT INFORMATION?

If you have a question about one of our courses or would like to chat to academic staff and current students, visit our subject information areas. Locations and opening times for these areas can be found on pages 11-19.



STUDENT LIFE AT SURREY

Please visit PATS Marquee on Stag Hill campus between 9am and 3pm

to learn more about student life at Surrey, including examples of our student clubs and societies, as well as Team Surrey and the Students' Union.



TALKS AND TOURS

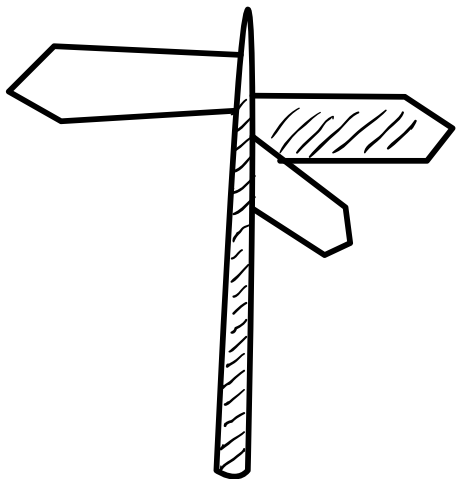

These talks take place throughout the day on our Stag Hill campus. Room locations are marked on the open day campus map found at the back of this guide.

👏 Our subject information areas are a great place to meet and chat with staff and current students. ⚡

GENERAL TALKS

| TALK | START TIMES | DURATION | LOCATION |
|---|---------------------------------------|------------|--|
| Welcome to Surrey | 9am, 9:50am, 11:45am, 12:35pm | 30 minutes | Austin Pearce Building, AP3 |
| Applying to Surrey and Student Finance | 10:40am, 1:25pm | 45 minutes | Austin Pearce Building, AP3 |
| Careers Services and the Professional Training Year | 11:10am, 2pm | 30 minutes | Lewis Carroll (AC) Building, Room 02AC01 |
| Accommodation at Surrey | 9am, 9:45am, 11:50am, 12:35pm, 2:40pm | 30 minutes | Rik Medlik Building, Room 03MS01 |
| Study or work abroad | 9:30am, 1pm | 30 minutes | Lewis Carroll (AC) Building, Room 02AC01 |
| Foundation Year | 10:20am, 12noon | 30 minutes | Lewis Carroll (AC) Building, Room 02AC01 |

SUBJECT TALKS, TOURS AND INFORMATION AREAS

Our subject talks are really popular and therefore we kindly ask that each prospective student attend with one guest only.

| SUBJECT AREA | TYPE | START TIMES | DURATION | LOCATION OR START POINT |
|---|-------------|---|------------------------------------|--|
| Accounting and Finance | Talk | 9:30am, 12noon | 50 minutes | Lecture Theatre Block, Lecture Theatre M |
| | Tour | Explore our facilities between 9:30am and 3pm. Self-guided tours start at the Surrey Business School Information Area in the MBA Room, Rik Medlik Building, where staff and students will also be available to answer your questions. | | |
| | Info Area | 9:30am-3pm | Drop-in | Rik Medlik Building, MBA Room |
| Acting BA (Hons) (Ticket required) | Talk & Tour | 10:40am, 1:20pm | Talk 50 minutes Tour 45 minutes | Ivy Arts Centre, Bellairs Theatre <i>A 45 minute tour will follow immediately after the subject talk.</i> |
| | Info Area | 9am-4pm | Drop-in | Guildford School of Acting |
| Acting (Foundation, CertHE) (Ticket required) | Talk & Tour | 9:20am | Talk 30 minutes Tour 45 minutes | Ivy Arts Centre, Rex Doyle Studio <i>A 45 minute tour will follow immediately after the subject talk.</i> |
| | Info Area | 9am-4pm | Drop-in | Guildford School of Acting |
| Actor Musician BA (Hons) (Ticket required) | Talk & Tour | 11:20am, 1:50pm | Talk 50 minutes Tour 45 minutes | Ivy Arts Centre, Roberts Studio <i>A 45 minute tour will follow immediately after the subject talk.</i> |
| | Info Area | 9am-4pm | Drop-in | Guildford School of Acting |

SUBJECT TALKS, TOURS AND INFORMATION AREAS

| SUBJECT AREA | TYPE | START TIMES | DURATION | LOCATION OR START POINT |
|--|-------------|--|------------------------------------|--|
| Aerospace Engineering | Talk | 9:20am, 12 noon | 50 minutes | 5G/6G Innovation Centre, Rooms 01CIILG and 02CIILG |
| | Tour | 9:45am, 11:15am, 12:20pm, 1:30pm, 2:40pm | 60 minutes approx. | Alan Turing (BB) Building, Engineering Design Centre <i>Please collect tickets in advance from Engineering Design Centre. Tickets are allocated on a first come, first served basis.</i> |
| | Info Area | 9am-4pm | Drop-in | Alan Turing (BB) Building, Engineering Design Centre |
| Applied and Contemporary Theatre BA (Hons) (Ticket required) | Talk & Tour | 10am, 12:30pm | Talk 50 minutes Tour 45 minutes | Ivy Arts Centre, Roberts Studio <i>A 45 minute tour will follow immediately after the subject talk.</i> |
| | Info Area | 9am-4pm | Drop-in | Guildford School of Acting |
| Biological Sciences, Biochemistry, Biomedical Science, Microbiology and Veterinary Biosciences | Talk | 9.30am, 12 noon | 50 minutes | Lecture Theatre Block, Lecture Theatre G |
| | Lab visit | Every 35 minutes from 10:15am to 2:55pm. | 30 minutes | Innovation for Health Learning Laboratory <i>Please collect tickets in advance from Innovation for Health Learning Laboratory. Tickets are allocated on a first come, first served basis.</i> |
| | Info Area | 9am-4pm | Drop-in | Innovation for Health Learning Laboratory |

SUBJECT TALKS, TOURS AND INFORMATION AREAS

| SUBJECT AREA | TYPE | START TIMES | DURATION | LOCATION OR START POINT |
|--|-------------|---|------------------------------------|--|
| Biomedical Engineering | Talk & Tour | 9:40am, 12:20pm | Talk 50 minutes Tour 45 minutes | Lecture Theatre Block, Lecture Theatre B <i>A 45 minute tour will follow immediately after the subject talk.</i> |
| | Info Area | 9am-4pm | Drop-in | Alan Turing (BB) Building, Engineering Design Centre |
| Business Management Business Management International Business Management Business Management with Business Analytics Business Management with Marketing Business Management with Human Resource Management Business Management with Entrepreneurship and Innovation | Talk | 10:35am, 1:20pm | 60 minutes | Rik Medlik Building, Room 03MS01 |
| | Tour | Explore our facilities between 9:30am and 3pm. Self-guided tours start at the Surrey Business School Information Area in the MBA Room, Rik Medlik Building, where staff and students will also be available to answer your questions. | | |
| | Info Area | 9:30am-3pm | Drop-in | Rik Medlik Building, MBA Room |
| Chemical Process Engineering | Talk & Tour | 9:35am, 12 noon | Talk 50 minutes Tour 45 minutes | James Joule (BC) Building, Level 2, Room 43BC02 <i>A 45 minute tour will follow immediately after the subject talk.</i> |
| | Info Area | 9am-4pm | Drop-in | Alan Turing (BB) Building, Engineering Design Centre |

SUBJECT TALKS, TOURS AND INFORMATION AREAS

| SUBJECT AREA | TYPE | START TIMES | DURATION | LOCATION OR START POINT |
|---------------------------|-------------|---|--|--|
| Chemistry | Talk & Tour | 10:45am, 1:10pm | Talk 50 minutes Tour 30 minutes | Robert Boyle (AZ) Building, Room 04AZ01 <i>A 30 minute tour will follow immediately after the subject talk.</i> |
| | Info Area | 9am-3pm | Drop-in | Robert Boyle (AZ) Building, Room 07AZ01 |
| Civil Engineering | Talk & Tour | 10:50am, 1:20pm | Talk 50 minutes Tour 45 minutes | Lecture Theatre Block, Lecture Theatre J <i>A 45 minute tour will follow immediately after the subject talk.</i> |
| | Info Area | 9am-4pm | Drop-in | Alan Turing (BB) Building, Engineering Design Centre |
| Computer Science | Talk | 10:40am, 1:25pm | 50 minutes | Lecture Theatre Block, Lecture Theatre G |
| | Tour | 9:45am, 10:45am, 11:45am, 12:30pm, 1:30pm, 2:30pm | 45 minutes | Alan Turing (BB) Building, Level 4, Room 01BB04 Otter Lab <i>Please collect tickets in advance from Alan Turing (BB) Building, Room 01BB04. Tickets are allocated on a first come, first serve basis.</i> |
| | Info Area | 9am-3:30pm | Drop-in | Alan Turing (BB) Building, Level 4, Room 01BB04 Otter Lab |
| Creative Music Technology | Talk & Tour | 10:40am, 1:10pm | Talk 50 minutes Tour 45 minutes | Teaching Block, Room 10TB00 <i>A 45 minute tour will follow immediately after the subject talk.</i> |
| | Info Area | 9:30am-3:15pm | Drop-in | PATS Building |

SUBJECT TALKS, TOURS AND INFORMATION AREAS

| SUBJECT AREA | TYPE | START TIMES | DURATION | LOCATION OR START POINT |
|--|-------------|--|--|--|
| Criminology: Criminology with Forensic Investigation | Talk | 9:30am, 12noon, 2:20pm | 50 minutes | Lecture Theatre Block, Lecture Theatre F |
| | Info Area | 9am-3:30pm | Drop-in | Elizabeth Fry (AD) Building, Level 3 |
| Economics | Talk | 10:40am, 1:10pm | 50 minutes | Lecture Theatre Block, Lecture Theatre D |
| | Info Area | 9:30am-3pm | Drop-in | Rik Medlik Building, Foyer |
| Electrical and Electronic Engineering | Talk & Tour | 10:30am, 1:20pm | Talk 50 minutes Tour 60 minutes | 5G/6G Innovation Centre, Room 01CIILG and 02CIILG <i>A 60 minute tour will follow immediately after the subject talk.</i> |
| | Info Area | 9am-4pm | Drop-in | Alan Turing (BB) Building, Engineering Design Centre |
| English Literature and Creative Writing | Talk | 9:40am, 12:10pm | 50 minutes | Lecture Theatre Block, Lecture Theatre E |
| | Tour | Visit Archives and Special Collections. Open between 10am and 2pm on the Ground Floor corner of the Library. A selection of material, including our E.H Shepard and rare book collections, will be on display and staff available to provide more information on how the Archive is used in our teaching sessions. | | |
| | Info Area | 9:30am-2pm | Drop-in | Elizabeth Fry (AD) Building, Level 2, Room 61AD02 |
| Environment and Sustainability | Talk | 10:35am, 1:10pm | 50 minutes | Rik Medlik Building, Room 32MS01 |
| | Info Area | 10:30am-3pm | Drop-in | Thomas Telford (AA) Building, Level 2 |
| Film Production and Broadcast Engineering | Talk & Tour | 1pm | Talk 50 minutes Tour 45 minutes | Teaching Block, Room 06TB00 <i>A 45 minute tour will follow immediately after the subject talk.</i> |
| | Info Area | 9:30am-3:15pm | Drop-in | PATS Building |

SUBJECT TALKS, TOURS AND INFORMATION AREAS

| SUBJECT AREA | TYPE | START TIMES | DURATION | LOCATION OR START POINT |
|---|-------------|--|--|---|
| Food Science, Nutrition and Dietetics | Talk | 11am, 1:35pm | 50 minutes | Lecture Theatre Block, Lecture Theatre B |
| | Tour | Innovation for Health Learning Laboratory <i>We encourage you to attend a biosciences lab visit which take place every 35 minutes from 10:15am – 2:55pm. Please visit the Innovation for Health Learning Laboratory for more information and to collect tickets in advance.</i> | | |
| | Info Area | 9am-4pm | Drop-in | Innovation for Health Learning Laboratory |
| Foundation Year | Talk | 10:20am, 12noon | 30 minutes | Lewis Carroll (AC) Building, Room 02AC01 |
| Games Design | Talk & Tour | 10am, 12noon | Talk 50 minutes Tour 45 minutes | Teaching Block, Room 18TB01 <i>A 45 minute tour will follow immediately after the subject talk.</i> |
| | Info Area | 9:30am-2pm | Drop-in | Elizabeth Fry (AD) Building, Room 61AD02 |
| International Hospitality, Tourism and Event Management | Talk | 11am, 1:25pm | 50 minutes | Rik Medlik Building, Room 39MS02 |
| | Info Area | 9:30am-3pm | Drop-in | Rik Medlik Building, Lakeside Restaurant |
| Languages <small>this is also relevant for Business students studying Business with a language</small> | Talk & Tour | 9:40am, 12 noon | Talk 50 minutes Tour 45 minutes | Lecture Theatre Block, Lecture Theatre J <i>A 45 minute tour will follow immediately after the subject talk.</i> |
| | Info Area | 9:30am-2pm | Drop-in | Elizabeth Fry (AD) Building, Level 2, Room 61AD02 |
| Law | Talk | 11:10am, 1:50pm | 50 minutes | Lecture Theatre Block, Lecture Theatre L |
| | Info Area | 9am-3pm | Drop-in | Austin Pearce Building, Level 1 |

SUBJECT TALKS, TOURS AND INFORMATION AREAS

| SUBJECT AREA | TYPE | START TIMES | DURATION | LOCATION OR START POINT |
|-------------------------|----------------|--|--|---|
| Mathematics | Talk | 10am, 12 noon | 50 minutes | Thomas Telford (AA) Building, Level 4, Room 24AA04 |
| | Taster session | 11am, 1pm | 40 minutes | Thomas Telford (AA) Building, Level 4, Room 22AA04 <i>Short talks on our inspiring mathematics research interests.</i> |
| | Info Area | 9:30am-2pm | Drop-in | Thomas Telford (AA) Building, Level 4, Room 40AA04 |
| Mechanical Engineering | Talk | 11am, 1:30pm | 50 minutes | Lecture Theatre Block, Lecture Theatre E |
| | Tour | 9:45am, 11:15am, 12:20pm, 1:30pm, 2:40pm | 60 minutes approx. | Alan Turing (BB) Building, Engineering Design Centre <i>Please collect tickets in advance from Engineering Design Centre. Tickets are allocated on a first come, first served basis.</i> |
| | Info Area | 9am-4pm | Drop-in | Alan Turing (BB) Building, Engineering Design Centre |
| Media and Communication | Talk | 9:40am, 12:10pm | 50 minutes | Rik Medlik Building, Room 39MS02 |
| | Info Area | 9am-3:30pm | Drop-in | Elizabeth Fry (AD) Building, Level 3 |
| Music | Talk & Tour | 9:30am, 12 noon | Talk 50 minutes Tour 45 minutes | Teaching Block, Room 10TB00 <i>A 45 minute tour will follow immediately after the subject talk.</i> |
| | Info Area | 9:30am-3:15pm | Drop-in | PATS Building |

SUBJECT TALKS, TOURS AND INFORMATION AREAS

| SUBJECT AREA | TYPE | START TIMES | DURATION | LOCATION OR START POINT |
|---|-------------|--|--|---|
| Musical Theatre BA (Hons) (Ticket required) | Talk & Tour | 9:20am, 12noon, 2:30pm | Talk 50 minutes Tour 45 minutes | Ivy Arts Centre, Bellairs Theatre <i>A 45 minute tour will follow immediately after the subject talk.</i> |
| | Info Area | 9am-4pm | Drop-in | Guildford School of Acting |
| Musical Theatre (Foundation, CertHE) (Ticket required) | Talk & Tour | 1:45pm | Talk 30 minutes Tour 45 minutes | Ivy Arts Centre, Rex Doyle Studio <i>A 45 minute tour will follow immediately after the subject talk.</i> |
| | Info Area | 9am-4pm | Drop-in | Guildford School of Acting |
| Music and Sound Recording (Tonmeister®) | Talk & Tour | 9:40am, 11:50am | Talk 50 minutes Tour 45 minutes | Teaching Block, Room 06TB00 <i>A 45 minute tour will follow immediately after the subject talk.</i> |
| | Info Area | 9:30am-3:15pm | Drop-in | PATS Building |
| Nursing, Midwifery, Paramedic Science, Medicine (Graduate Entry) | | A separate, pre-booked programme of open day activities for prospective nursing, midwifery and paramedic science as well as medicine (graduate entry) students takes place on our Manor Park campus. | | |
| Physics | Talk & Tour | 10am, 12:30pm | Talk 50 minutes Tour 60 minutes | Lecture Theatre Block, Lecture Theatre L <i>A 60 minute tour will follow immediately after the subject talk.</i> |
| | Info Area | 11am-3pm | Drop-in | Alan Turing (BB) Building, Level 3, Room 30BB03 |
| Politics | Talk | 9:20am, 11:50am | 50 minutes | Rik Medlik Building, Room 32MS01 |
| | Info Area | 9am-2pm | Drop-in | Austin Pearce Building, Room 18AP01 |

SUBJECT TALKS, TOURS AND INFORMATION AREAS

| SUBJECT AREA | TYPE | START TIMES | DURATION | LOCATION OR START POINT |
|---|-------------|--|--|---|
| Psychology | Talk | 9:30am, 12noon | 50 minutes | Lecture Theatre Block, Lecture Theatre D |
| | Tour | Explore our facilities between 9:30am and 3:45pm. Self-guided tours start at the Psychology Info Area on Level 4, Elizabeth Fry (AD) Building, where staff and students will also be available to answer your questions. | | |
| | Info Area | 9:30am-4pm | Drop-in | Elizabeth Fry (AD) Building, Level 4 |
| Sociology: Criminology and Sociology | Talk | 10:45am, 1:10pm | 50 minutes | Lecture Theatre Block, Lecture Theatre F |
| | Info Area | 9am-3:30pm | Drop-in | Elizabeth Fry (AD) Building, Level 3 |
| Sport and Exercise Science | Talk | 10:45am, 1:15pm | 50 minutes | Lecture Theatre Block, Lecture Theatre M |
| | Tour | 9:30am, 11:45am, 2:20pm | 50 minutes | Innovation for Health Learning Laboratory <i>Please collect tickets in advance from Innovation for Health Learning Laboratory. Tickets will be allocated on a first come, first served basis. We also encourage you to visit Surrey Sports Park.</i> |
| | Info Area | 9am-4pm | Drop-in | Innovation for Health Learning Laboratory |
| Theatre Production BA (Hons) (Ticket required) | Talk & Tour | 10:45am, 12:20pm | Talk 50 minutes Tour 60 minutes | Ivy Arts Centre, Rex Doyle Studio <i>A 60 minute tour will follow immediately after the subject talk.</i> |
| | Info Area | 9am-4pm | Drop-in | Guildford School of Acting |
| Veterinary Medicine | | A separate, pre-booked programme of open day activities for prospective veterinary medicine students takes place at our Vet School on Manor Park campus. | | |

WHERE TO EAT AND DRINK ON THE DAY

Our Food Festival will be open especially for open day visitors, serving a range of tasty snacks and lunches made from fresh, local ingredients. Find us close to PATS Marquee on Stag Hill campus from 10:30am to 3pm.

LOOKING FOR MORE CHOICE?

Whether you're after a sit-down meal or a snack on-the-go, there are lots of places to eat and drink on campus.

CAFÉS

LAKESIDE COFFEE SHOP

Stag Hill campus, Rik Medlik Building

{ 8am to 4pm }

Lakeside Coffee Shop serves delicious coffee, cold drinks and a selection of cakes and sandwiches.

HILLSIDE COFFEE SHOP

Stag Hill campus

{ 8am to 4pm }

PITCHSIDE COFFEE SHOP SURREY SPORTS PARK

Manor Park campus

{ 8am to 6pm }

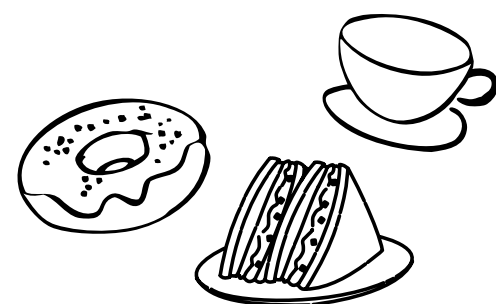

RESTAURANTS

WATES BROTHERS BAR

Stag Hill campus, Wates House

{ 11am to 4pm }

Visit Wates Brothers Bar to enjoy a wide variety of hot food and cold drinks.

MANOR PARK SOCIAL

Manor Park campus, Surrey Sports Park

{ 10am to 4pm }

Our latest venue! Perfect for a place to dine, meet your friends for a drink, or just to pick up a coffee.

SHOPS

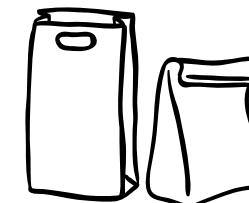

SIMPLYFRESH

Stag Hill campus, Library and Learning Centre

{ 8am to 8pm }

SimplyFresh is a small food hall that sells a range of snacks and lunches to go.

HEAD INTO GUILDFORD AFTER YOUR OPEN DAY

The town centre's 100-plus cafés, restaurants and pubs are only a 15-minute walk or a shuttle bus ride from our Stag Hill campus.



SURREY SPORTS PARK



Team Surrey's Performance Sport Programme is designed to maximise the potential of both individual and team performance of our talented and hard-working student athletes.

There are a number of resources and programmes available to high-performance athletes and teams based at the University of Surrey. From our Dual Career Programme, to our Scholarships, all members of Team Surrey's Performance Support Programme are supported by a team of dedicated strength and conditioning coaches, physiotherapists, sports nutritionists, sport psychologists and performance lifestyle advisors.

Come along to the World Cup Suite through Pitchside at the Surrey Sports Park to learn more about our world class Performance Sport Programme.

Talks take place at 11:30am and 1pm.

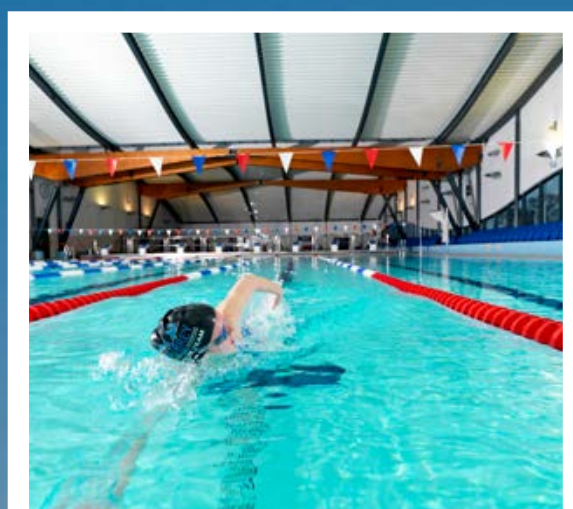
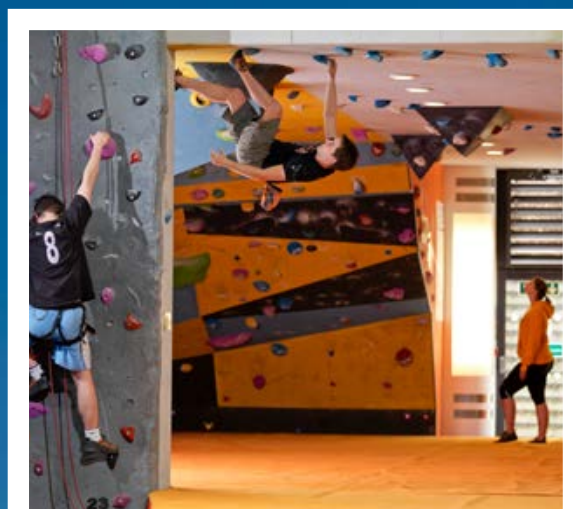

DID YOU ENJOY OUR OPEN DAY?

Please take a few minutes to complete our questionnaire to help us improve our future open days.
surrey.ac.uk/opendaysurvey2024

WHAT'S NEXT?



The end of open day is just the start of a new and exciting chapter in your life. As you continue to explore your options you'll get a better idea of which university is the right choice for you.

SO YOU'VE EXPLORED EVERYTHING THAT SURREY HAS TO OFFER. WHAT'S NEXT?



If you do not receive what you expect, not to worry, contact us and look at courses via clearing

OPEN DAY MAPS

GUILDFORD TOWN CENTRE

FINDING YOUR WAY AROUND

Once our campus car parks are full, visitors will be directed to local pay and display car parks available in the town centre. These car parks are a short, free shuttle bus ride from campus.

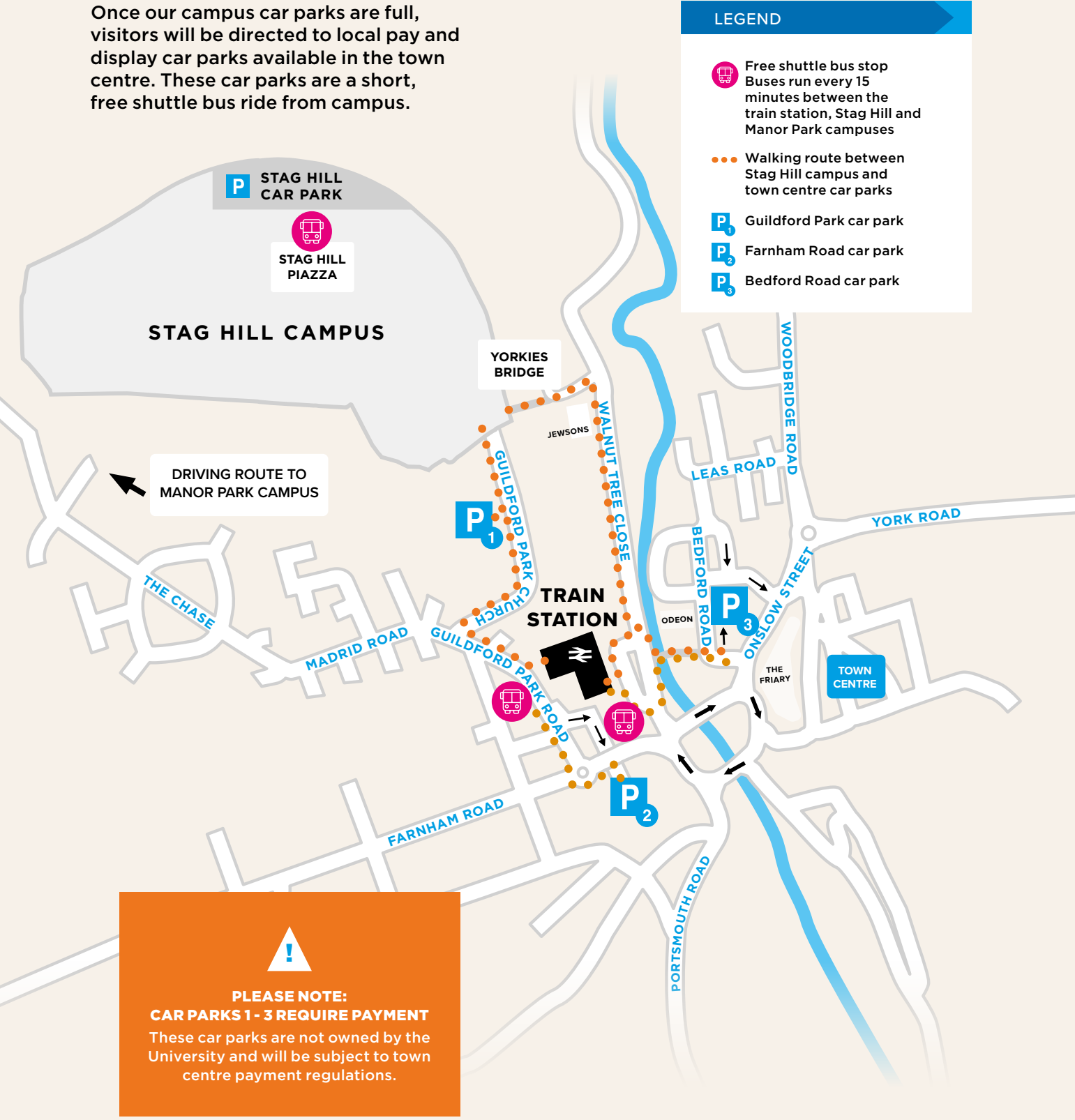

LEGEND

- Free shuttle bus stop
Buses run every 15 minutes between the train station, Stag Hill and Manor Park campuses
- Walking route between Stag Hill campus and town centre car parks
- Guildford Park car park
- Farnham Road car park
- Bedford Road car park

PLEASE NOTE:
CAR PARKS 1 - 3 REQUIRE PAYMENT
These car parks are not owned by the University and will be subject to town centre payment regulations.



CAFÉ/RESTAURANT Manor Park campus

- Pitchside Coffee Shop [E2]
- Vet School Café [F3]
- Vet School main building
- Health Sciences Café [H4]
- School of Health Sciences building
- Manor Park Social [F4]
- Manor Park Reception

KEY BUILDINGS / AREAS

- Surrey Sports Park [E2]
- Vet School main building [F3]
- Manor Park Reception [G4]
- Veterinary Pathology Centre [G2]
- Veterinary Clinical Skills Centre [H2]
- School of Health Sciences (Kate Granger Building) [H4]

KEY

- Vet School open day [F3]
Vet School main building
Please check-in on arrival.
- School of Health Sciences and Medicine (Graduate Entry) open day [H4]
Kate Granger Building
- Bus stop for Surrey Sports Park [E2]
to/from Guildford train station, Stag Hill campus, Surrey Sports Park and Manor Park Reception.
- Bus stop for Vet School [G3]
to/from Guildford train station, Stag Hill campus, Surrey Sports Park and Manor Park Reception.
- Bus stop for Manor Park Reception and School of Health Sciences and Medicine (Graduate Entry) open day [G4]
to Guildford train station, via Surrey Sports Park, Vet School and Stag Hill campus
- Walking route
from Manor Farm car park to Vet School and Manor Park Reception
- Walking route
from Manor Park Reception to School of Health Sciences and Medicine open day
- Toilet
- Information point
- Complimentary tea and coffee point
- Water refill station

ACCOMMODATION TOURS (Self-Guided)

- Ronald Ross Road Flat 1 and 2
These flats include examples of accessible rooms.

Manor Park

CAMPUS

STAG HILL

CAMPUS

GETTING AROUND STAG HILL CAMPUS

All important buildings are either located on the piazza or one of three walking routes - blue ●●●, green ●●● and pink ●●● - which are marked by coloured flags.



P Guildford Park

Guilford Railway Station

Campus entrance

Yorkies Bridge

Town centre via Walnut Tree Close

KEY

Check-in [D5]
Please check-in here first

Information Fair [D3]
Information on accommodation and student support

Student Life at Surrey [F4]
Information on student clubs and societies

Campus tour meeting point [D5]
Tours start every 15 minutes from Piazza from 9am-3pm.

Prayer room [D4]

Bus stop [E5]
Buses running to Guildford train station and Manor Park campus, Surrey Sports Park, Vet School and School of Health Sciences open days

Toilet

Information and Accessibility Point [D5]

Complimentary tea and coffee [F4]

Water bottle refill stations [D5], [G3], [G2], [E3]

FOOD AND DRINK Stag Hill campus

University Food Festival [E4] - green route ●●●

Hillside Coffee Shop [C3] - blue route ●●●

Wates House [D3] - pink route ●●●

Lakeside Coffee Shop [D5] - on the Piazza

SimplyFresh [D3] - pink route ●●●

Stageside Coffee Shop [G3] - green route ●●●

The Hideout [F3] - green route ●●●

ACCESSABLE APP

Use the AccessAble app which provides detailed accessibility information about all of the University's campuses, buildings and facilities.

For more information and to download the app visit: accessible.co.uk/organisations/university-of-surrey

BUILDINGS AND AREAS

- 5G/6G Innovation Centre [F3] - green route ●●●**
- Alan Turing Building (BB building) [D4] - blue route ●●●**
- Archives & Special Collections [E3] - pink route ●●●**
- Austin Pearce Building (AP building) [D5] - on the Piazza**
- Centre for Wellbeing [B4] - blue route ●●●**
- Duke of Kent Building [B4] - blue route ●●●**
- Elizabeth Fry Building (AD building) [E4] - pink route ●●●**
- Frank Whittle Building (AB building) [D4] - pink route ●●●**
- Guildford School of Acting (GSA) [G2] - green route ●●●**
- Innovation for Health Learning Laboratory [F3] - green route ●●●**
- Ivy Arts Centre [G3] - green route ●●●**
- James Joule Building (BC building) [E4] - green route ●●●**
- Lecture Theatre Block [D3] - pink route ●●●**
- Lewis Carroll Building (AC building) [D4] - green route ●●●**
- Library & Learning Centre [D3] - pink route ●●●**
- MySurrey Hive [D4] - pink route ●●●**
- Oak House (Hillside Coffee Shop) [C3] - blue route ●●●**
- PATS Building [E3] - green route ●●●**
- PATS Marquee [F4] - green route ●●●**
- Piazza [D5]**
- Rik Medlik Building [D5] - on the Piazza**
- Robert Boyle Building (AZ building) [C4] - blue route ●●●**
- Senate House [C4] - blue route ●●●**
- Students Union [B3] - blue route ●●●**
- Teaching Block [E3] - pink route ●●●**
- Thomas Telford Building (AA building) [D4] - blue route ●●●**

ACCOMMODATION TOURS (Self-Guided)

- Twyford Court (Standard En-suite) [F4] - green route ●●●**
- Battersea Court, Wells (Budget) [D3] - pink route ●●●**

A3
A31 (M3)
Portsmouth

Manor Park campus, Vet School and School of Health Sciences

#SurreyOpenDay

CONNECT WITH US

 /universityofsurrey

 @uniofsurrey

 @uni.surrey

 @uniofsurrey

 /universityofsurrey

Safety Information

If the fire alarm sounds continuously, please leave the building by the nearest exit.

In the event of an emergency, please contact our Security team: 01483 683333.

Smoking in University buildings is not permitted.

Disclaimer

We've made all reasonable efforts to ensure that the information in this publication was correct at the time of going to print in May 2024, but we can't accept any liability for any inaccuracies in the information published, and the information might change from time to time without notice.

For the latest and most up-to-date information, please visit our website:

surrey.ac.uk



www.carbonbalancedprint.com
CBP2258

