

Hazel Farm to Stag Hill Campus

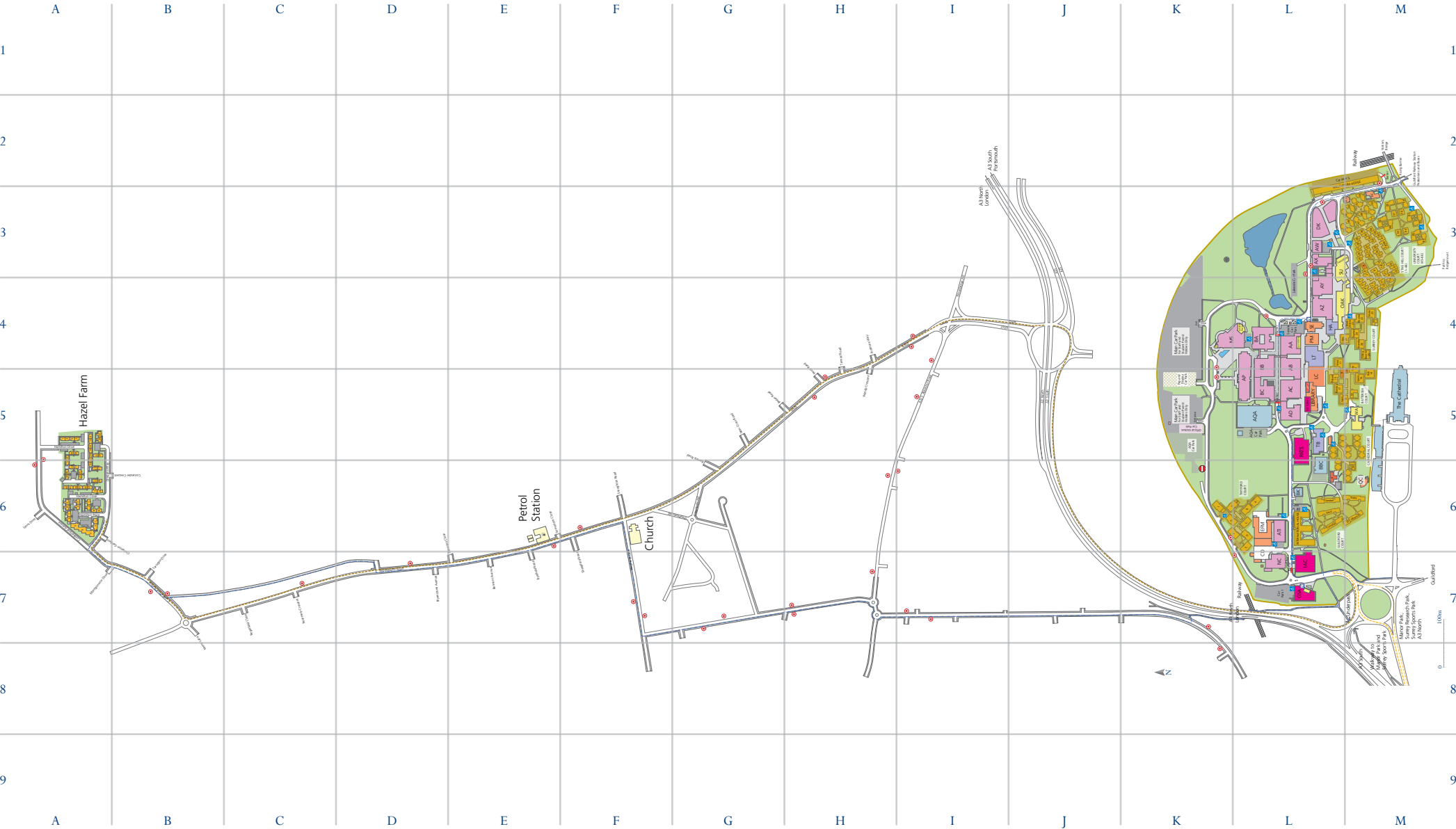

Legend

- Academic Buildings
- Arts Buildings
- Bus Stops
- Car Parks
- Central Facilities
- Central Social Facilities
- Cycle Parks
- Cycle Route
- Development Area
- ♿
 Disabled Parking Spaces
- External Organisations on campus
- ?
 Information Point
- Lake and Ponds
- Research Buildings
- Residences
- Residences Reception Buildings
- Route to Stag Hill from Hazel Farm
- University Buildings

Hazel Farm



From Hazel Farm to Stag Hill

By Car

Description of journey (Please can you get Accomodations or Marketing to produce a brief description of the journey)

By Cycle

Description of journey (Please can you get Accomodations or Marketing to produce a brief description of the journey)

By Bus

Description of journey (Please can you get Accomodations or Marketing to produce a brief description of the journey)

Walking

Description of journey (Please can you get Accomodations or Marketing to produce a brief description of the journey)

Information and Enquiries

Information Senate House (Stag Hill)

Security Senate House (Stag Hill)

In an Emergency

On Campus T: 3333

Off Campus T: 999

These locations are subject to change and provide a guide only. Visitors should check the location in advance. Alternatively, please come to the main reception (Senate House, Stag Hill campus).

For details of wheelchair access on campus please visit: www.surrey.ac.uk/als

Residences

Building Name [Building Code]	Location
- TV/Laundrette/Office [TV]	D4
- Laundrette [*]	B4
Hamilton Close	
- ?? Block name [1]	C4
- ?? Block name [2]	B4
- ?? Block name [3]	C4
- ?? Block name [4]	B4
- ?? Block name [5]	C3
- ?? Block name [6]	B3
- ?? Block name [7]	C4
- ?? Block name [8]	C5
Hamilton Drive	
- ?? Block name [1]	E3
- ?? Block name [3]	E3
- ?? Block name [5]	E3
- ?? Block name [7]	E4
- ?? Block name [12]	D3
- ?? Block name [14]	D3
- ?? Block name [16]	D3
- ?? Block name [18]	D4
- ?? Block name [20]	C4
- ?? Block name [22]	C4
- ?? Block name [24]	D4
- ?? Block name [26]	D3
- ?? Block name [28]	C3
- ?? Block name [30]	C3
- ?? Block name [33]	C4
- ?? Block name [35]	C4
- ?? Block name [37]	C4
- ?? Block name [39]	C4
- ?? Block name [41]	C3
- ?? Block name [43]	C3
- ?? Block name [9]	E4
- ?? Block name [11]	D4
- ?? Block name [13]	D4
- ?? Block name [15]	D4
- ?? Block name [21]	D4
- ?? Block name [23]	D4
- ?? Block name [17]	D4
- ?? Block name [19]	D5
- ?? Block name [25]	D4
- ?? Block name [27]	D4
- ?? Block name [29]	D4
- ?? Block name [31]	D4
Hamilton Place	
- ?? Block name [1]	B4
- ?? Block name [2]	B4
- ?? Block name [3]	B4
- ?? Block name [4]	B4
- ?? Block name [5]	B4
- ?? Block name [6]	B3
- ?? Block name [7]	B3
- ?? Block name [8]	B4
- ?? Block name [9]	B4
Oregano Way	
- ?? Block name [30]	E4
- ?? Block name [32]	E4

Legend

